Connecting through Social Media
Storyboard

JADECO
Concept 1

1

2

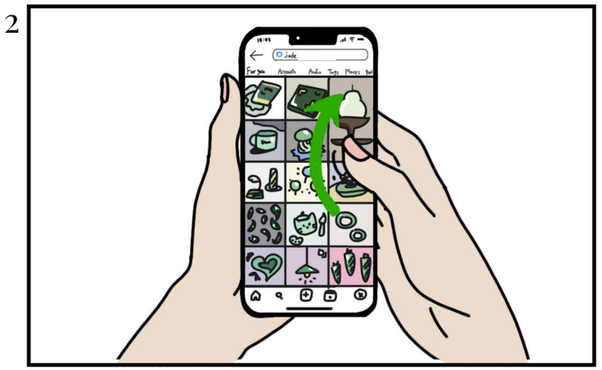

3

ACTION

User checks their Instagram for gift idea recommendations for a friend's birthday, wanting to buy something meaningful.

User decides to swipe through their 'Explore' page on Instagram by searching up 'jade'.

Their interest is peaked by a specific sponsored post from JADE DECO, prompting them to tap on it.

THOUGHTS

"Maybe I'll check Instagram for gift recommendations, if not, I'll check Tiktok after...."

"Wow there are a lot of choices. I wonder which one would match my friend's preference and look good in their home"

"What's this? This post looks interesting, lemme check it out"

4

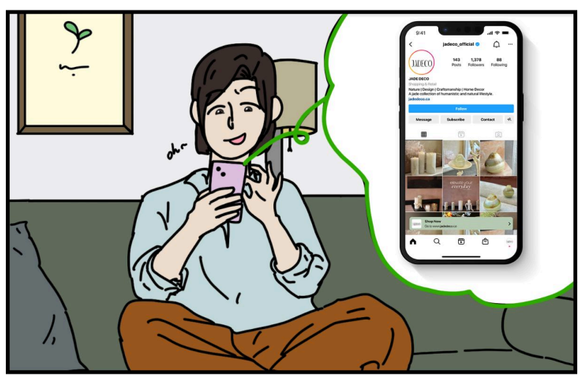

5

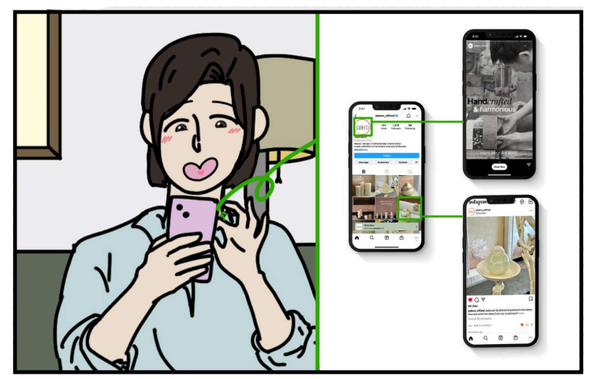

6

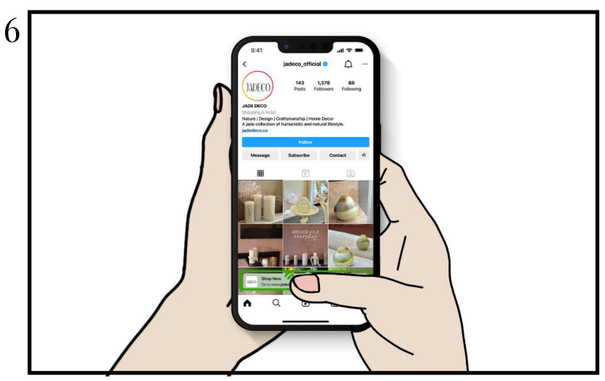

ACTION

After viewing the post, the user taps to the profile, as they're now more intrigued as to what JADE DECO offers.

User looks through the brand's Instagram story and posts, which uses cultural narratives of lifestyle, craftsmanship and inspiration as a way to connect and draw in customers.

'Shop Now' button is prompted for the user, giving them the option to view the site for more information.

THOUGHTS

"So they're a decor business that uses jade to handcraft their products? Wow, that's kinda cool, maybe I could get this as a gift for my friend!"

"They seem to be pretty authentic so far and I like the way they market their products with an unique narrative.. it's also pretty as well"

"I need to check out their site to see what other things they offer, and to check the authenticity... maybe I'll buy something if so!"